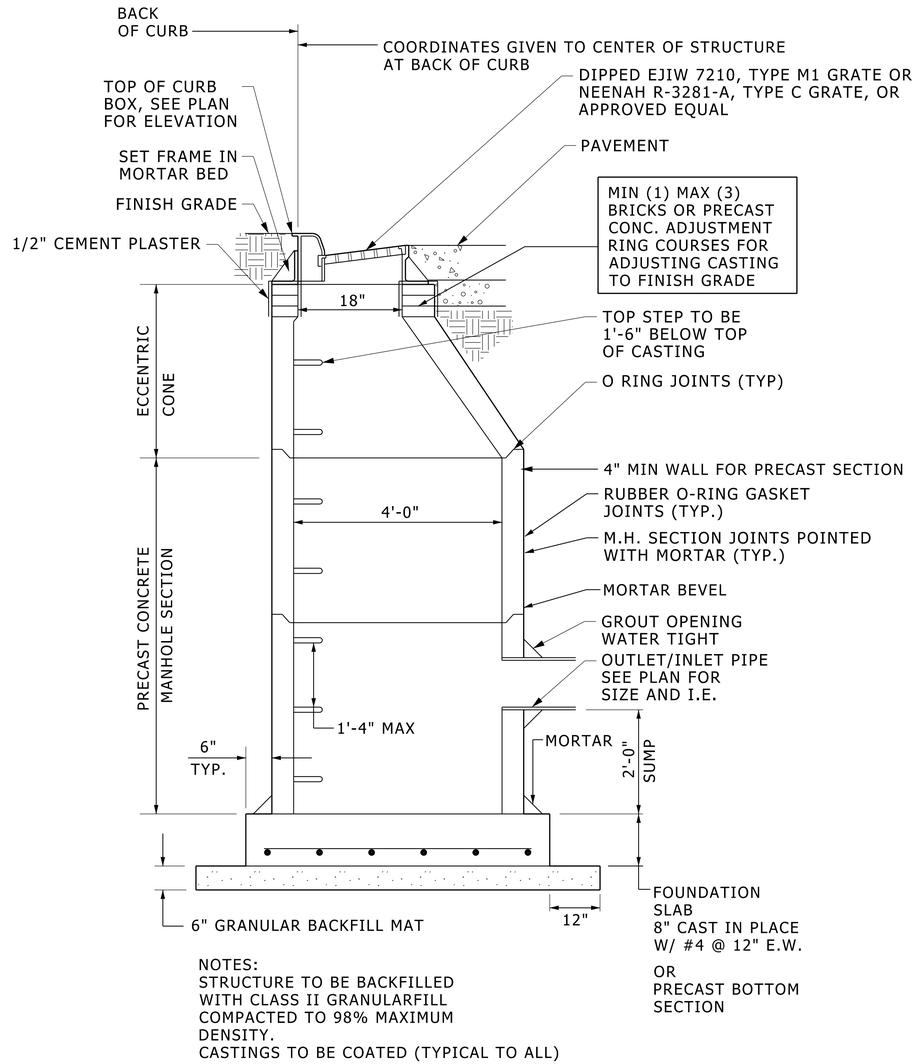

NOTES:
STRUCTURE TO BE BACKFILLED
WITH CLASS II GRANULARFILL
COMPACTED TO 98% MAXIMUM
DENSITY.
CASTINGS TO BE COATED (TYPICAL TO ALL)

4' DIAMETER PRECAST CATCH BASIN

NO SCALE

NOTE TO DESIGNER: CHANGE DIMENSION OF CASTING TO 24" WHEN REQUIRED

SD-STM-CB_PRECAST